

Special Use Permit – 1911 Foxridge Dr

Nelson WWTF | April 29, 2024

Site Location:
1911 Foxridge Dr

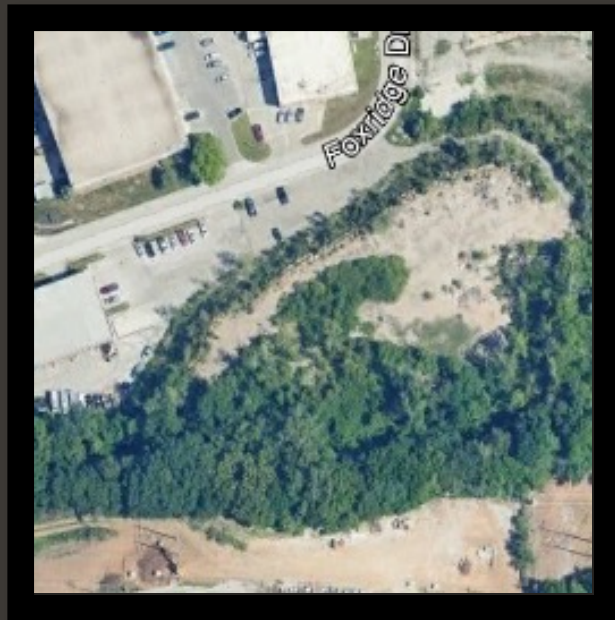

Existing Site:



Proposed Ramp to connect Project Site to 1911 Foxridge Property:





- **Activity on Site:**
 - **Crushing and Stockpiling Rock Excavated from the Nelson WWTF Project**



- **Timeline:**
 - **Rock Crushing Complete: Q2 of 2025**
 - **Hauling Crushed Rock back to Nelson WWTF Project Site Complete: Q3 of 2025**



- **Noise:**
 - **Equivalent to Highway Noise, while rock crusher is in operation**



Equipment:

- Rock Crusher
- Excavator
- Off Road Haul Truck
- Water Truck



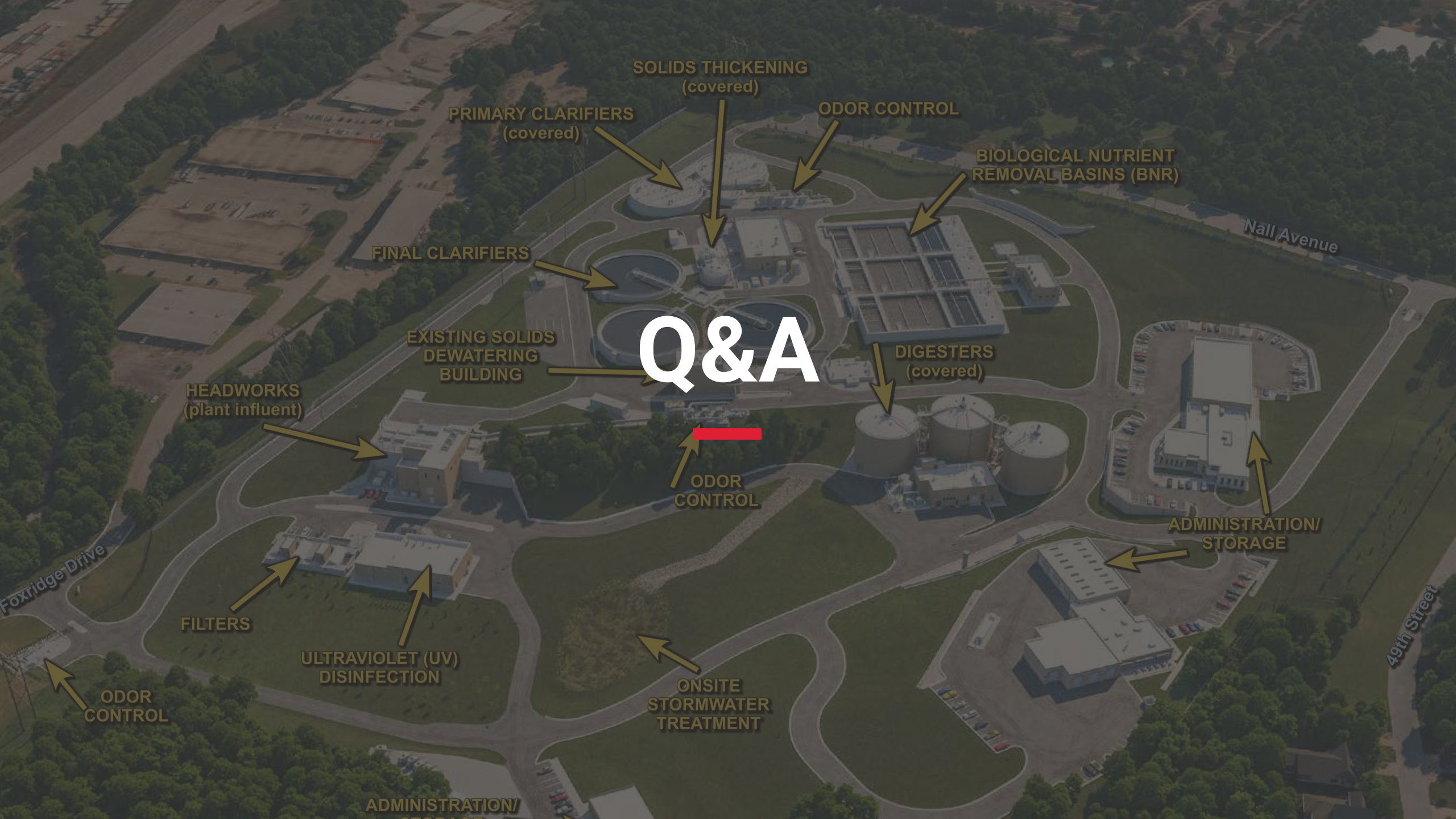

Q&A

SOLIDS THICKENING
(covered)

PRIMARY CLARIFIERS
(covered)

ODOR CONTROL

BIOLOGICAL NUTRIENT
REMOVAL BASINS (BNR)

FINAL CLARIFIERS

EXISTING SOLIDS
DEWATERING
BUILDING

DIGESTERS
(covered)

HEADWORKS
(plant influent)

ODOR
CONTROL

ADMINISTRATION/
STORAGE

FILTERS

ULTRAVIOLET (UV)
DISINFECTION

ONSITE
STORMWATER
TREATMENT

ODOR
CONTROL

ADMINISTRATION/
STORAGE

Nall Avenue

Foxridge Drive

49th Street